

Synchronicities #1

solo pieces to be performed simultaneously

Jordan Nobles

© Jordan Nobles, Vancouver, 1996-2000

Synchronicities #1

Performance Notes

- This series of solo pieces for piano, vibes, clarinet, and cello are written to be played simultaneously in different corners of the performance space.
- Performers should practice alone, playing their part freely but while watching a timepiece to ensure it lasts approximately five minutes.
- Performers need not be concerned with how their part lines up rhythmically or dynamically with others.
- These pieces can be performed alone, or as a duo or trio, etc, in any combination.
- The notes values are approximate, there is no need to play in perfect time.

The Inspiration for this piece comes from the textures of Morton Feldman and the musical circuses of John Cage. Each player has a separate piece written in proportional notation, and named after a color.

Ruby – clarinet

Silver – vibraphone

Bronze – piano

Black – cello (or Double Bass tuned in fifths)

Jade – French horn

bronze

for piano solo
(from Synchronicities #1)

by Jordan Nobles

notation is proportionate
accidentals only count on note they are on
sustain pedal is down throughout

Piano

$\text{♩} = \text{approx. } 60$

p *mp* *f*

pp *mp* *p* *mf*

mp

mf *f* *pp*

mf *mf* *pp*

8va

5

3

3

6

8va

Bronze

-3-

Jordan Nobles, Vancouver, Oct. 1997

Black

for cello
(From Synchronicities #1)

♩ = approx. 60

Note values are approx.

Jordan Nobles

left hand pizz. (D string) let ring arco (G string)

mf pp mp f p

left hand pizz. (A string) let ring arco (D string)

mf pp mp p mf mp

G str.
C str.

A str.
D str.

mf mp f mp

tremelo
extreme ponticello

mf p f p f p f p f

ord. accelerando.....atempo pont. ord.

mf p mf f p mp

A str.
D str.

p mf

ext. pont. ord.

mp *mf* *f* *mp* *f*

G str.
C str.

left hand pizz.
(A string)
let ring arco
(D string)

A str.
D str.

f *pp* *mf* *pp* *mp*

mf *f* *p* *mp* *f*

arco
(G string)

arco
(D string)

left hand pizz.
(C string)
let ring

left hand pizz.
(D string)
let ring

ext. pont.

pp *mf* *pp* *mf* *mp* *pp* *mp* *ppp*

arco
(G string)

For Andrew Miller, August 7th, 1998

ruby

for Bb clarinet
(from Synchronicities #1)

by Jordan Nobles

freely, notation is proportionate
accidentals only apply to note they are on
○ = silence

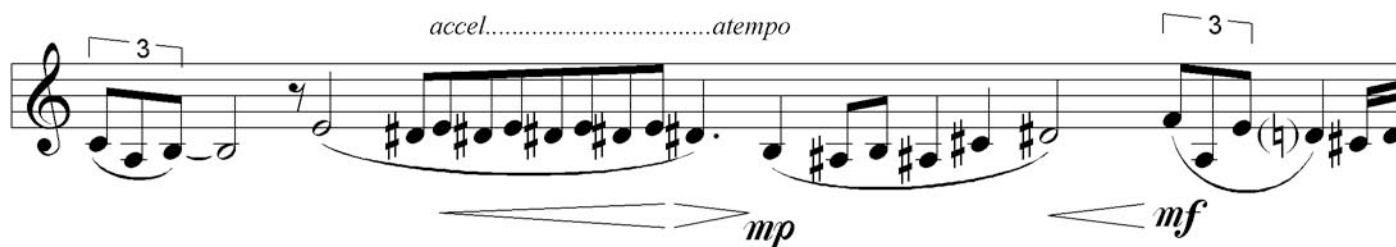
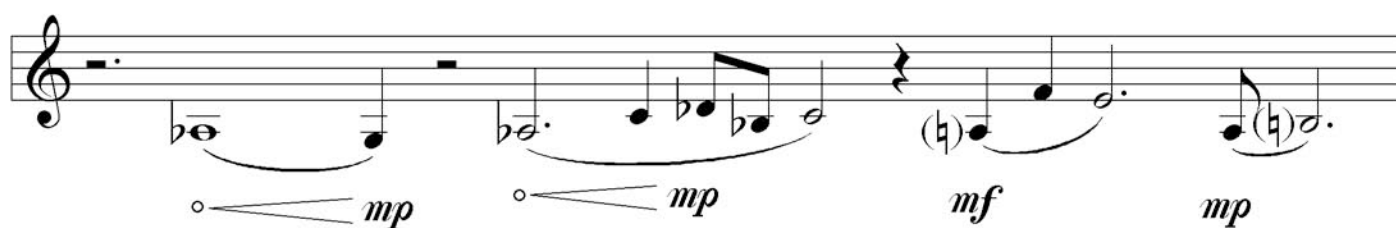
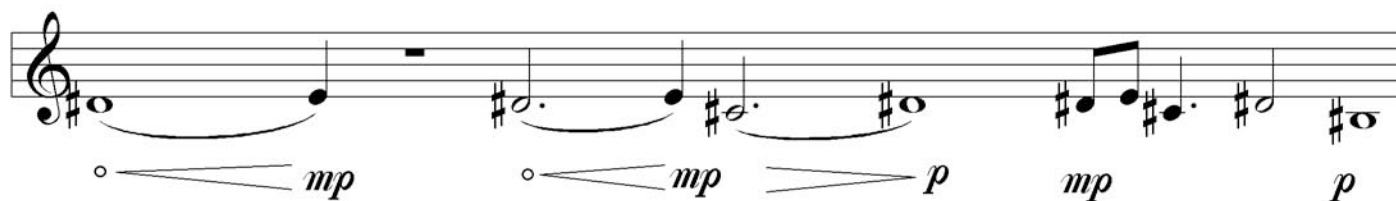

[illegible]

Silver

♩ = approx. 50

Freely, let all notes ring...

Note values are approx.

Vibrato on as slow as possible.

for bowed vibraphone
(from Synchronicities #1)

Jordan Nobles

Vancouver, Nov. 1996

jade

for French horn
(from Synchronicities #1)

notation is proportionate
accidentals only count on note they are on

jordan nobles

♩ = approx. 60

French Horn

p *mp* *mf* *p* *mp* *f* *p* *pp* *p* *pp* *mp*

