

Fragments

for solo piano

Jordan Nobles

© Vancouver/North Vancouver

Fragments

for solo piano

Performance Notes

Program Note

- ◆ *Fragments* is an ongoing compositional project of mine that was begun a few years ago consisting of a number of separate short piano pieces or ‘variations without a theme’. All of the 1-2 minute fragments are based on the same 60 note row. To date there are over two dozen ‘variations without a theme’, each one named after an asteroid; a fragment of a planet. As these fragments can be performed **in any number and in any order** each performance is unique. The first performance of *Fragments* was in Milwaukee in October 2005 by pianist **Lorna Krier**.

Duration

- ◆ A performance of *Fragments* can involve any number of variations from just one to all of them, they can even be repeated if desired. Therefore the duration of the piece is greatly variable, from 1 minute to an indefinite length. Ideally a performance should be about 5-8 minutes long.

Performance Notes

- ◆ The pianist can decide ahead of time, by whatever means, which variations to play. They could also be chosen in the moment if one was so inclined.
- ◆ In most variations the pianist has the freedom to improvise or alter certain musical elements such as rhythm or timing (*Agamemnon*, *Sagan*, *Hubble*, *Nietzsche*), dynamics (*Nietzsche*, *Mandelbrot*), number of repeats (*Whiterabbit*), etc.
- ◆ Also, in almost all of the variations the sustain pedal should be pressed throughout the piece. The sustain pedal should also be down in between variations, leaving the notes from the previous variation ringing during the beginning of the new one.

© Jordan Nobles, Vancouver

www.jordannobles.com

Fragments

for solo piano

"Sagan"

play notes slowly without a regular pulse

Jordan Nobles

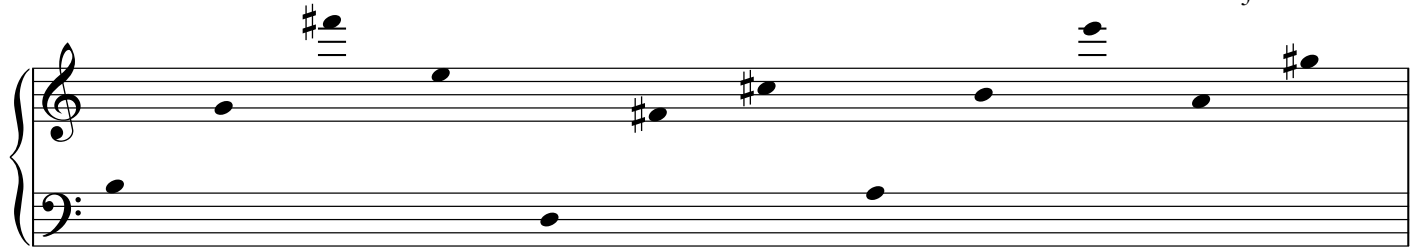

Red. sempre

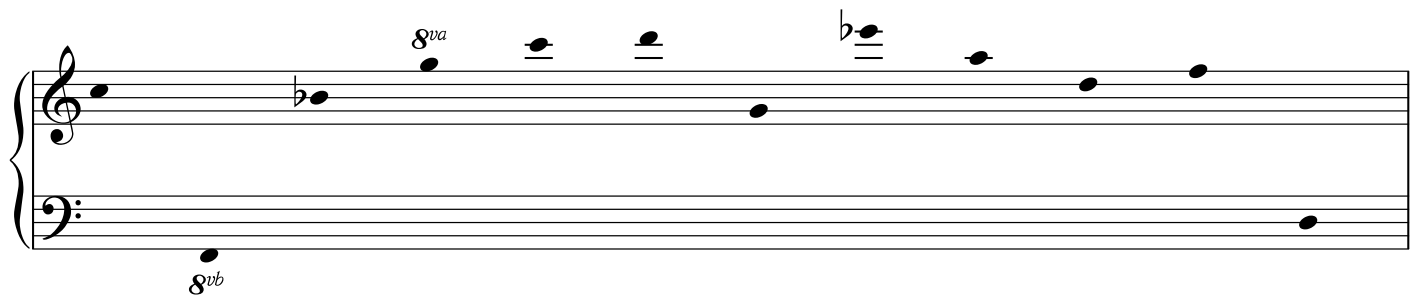
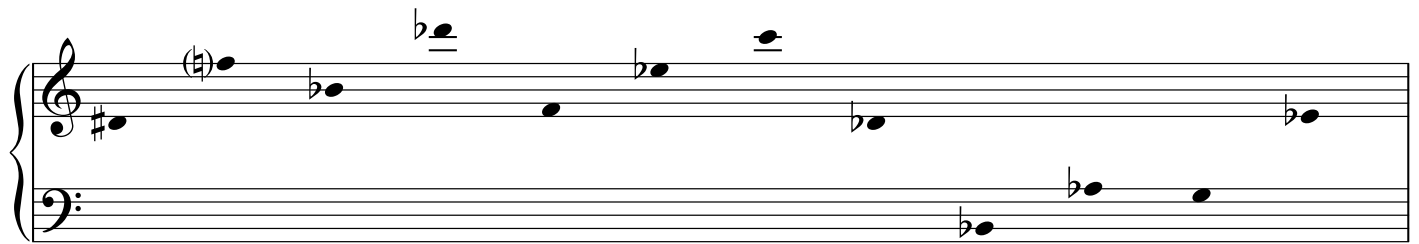
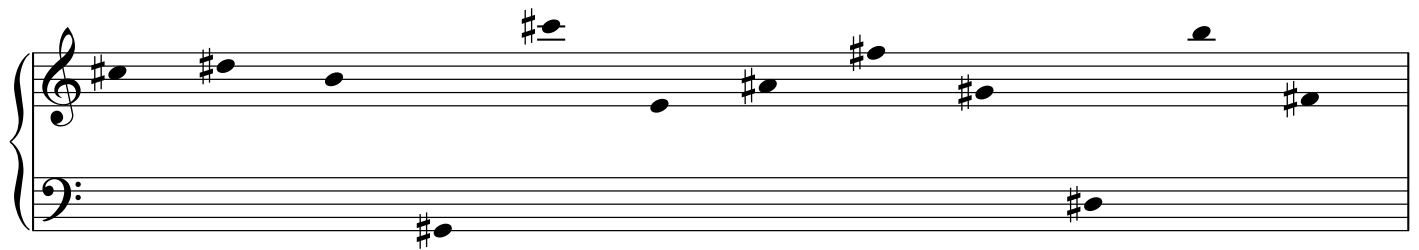

Fragments

for solo piano

"Asmiov"

Jordan Nobles

steady

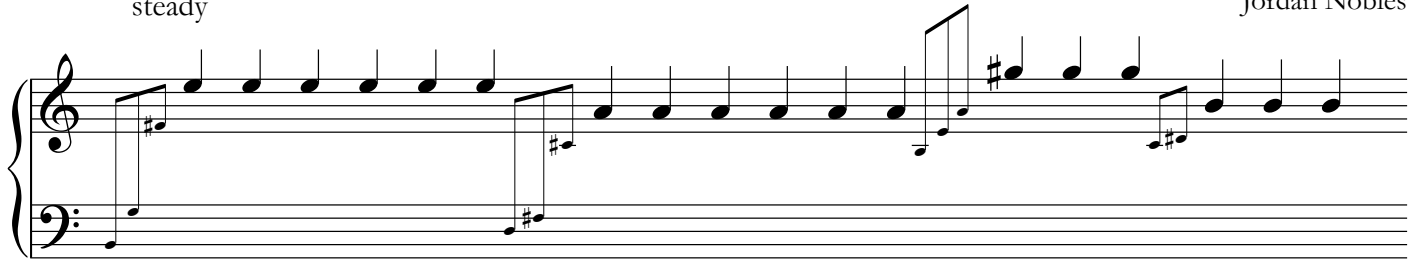

And. sempre

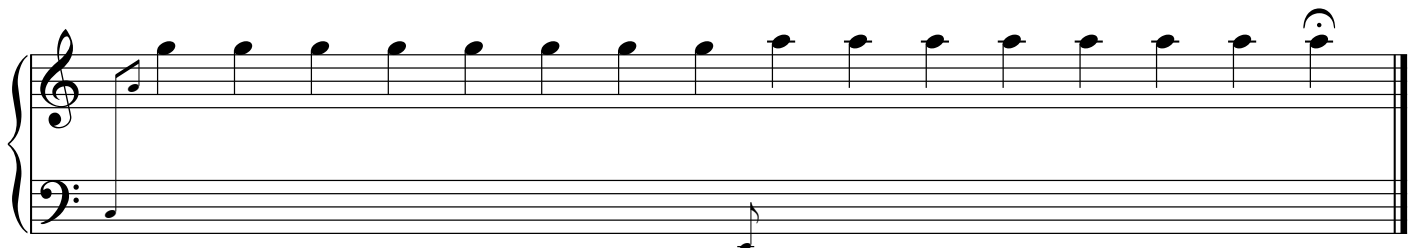
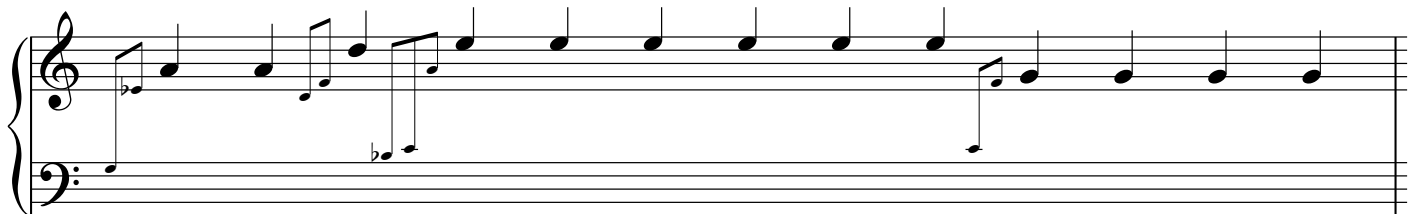
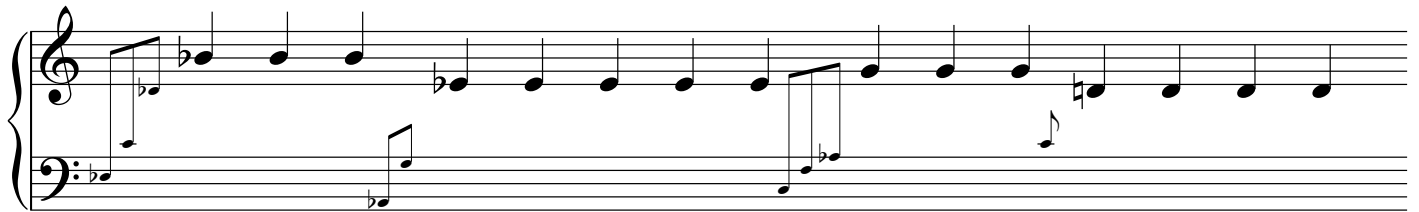
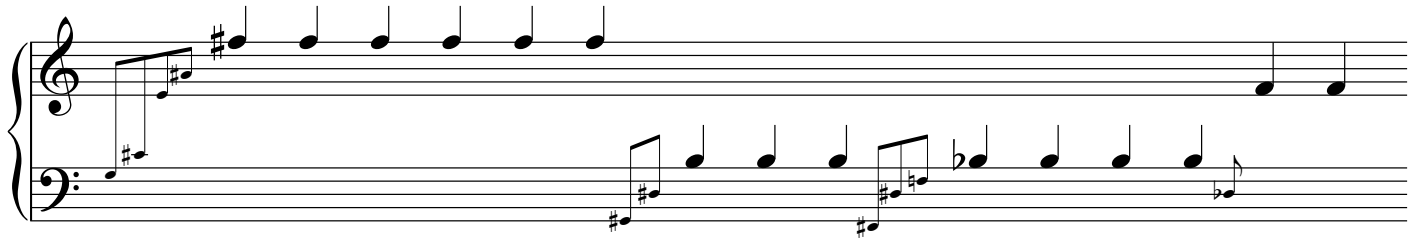

Fragments

for solo piano

"Doppler"

Jordan Nobles

slowly and freely

Red. sempre

Fragments

for solo piano
"Babel"

Jordan Nobles

Play in any manner desired, with or without pedal

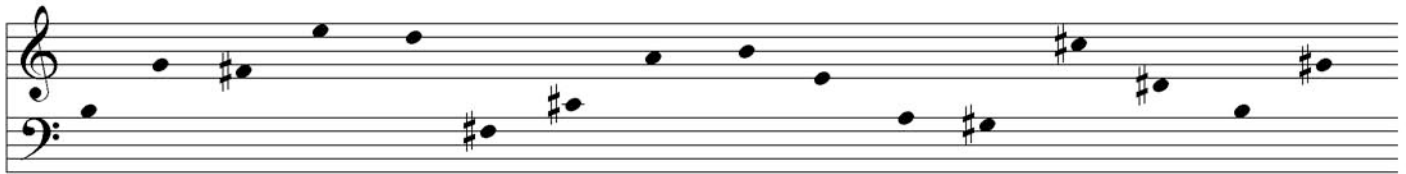

Fragments

for solo piano

"Heisenberg"

Jordan Nobles

play notes very lyrically

Piano

And. sempre

Fragments

for solo piano
"Agamemnon"

Jordan Nobles

slowly and quietly

Arpeggiate each chord low to high

Piano

ppp

And. sempre

Fragments

for solo piano
"Hubble"

Jordan Nobles

Extreme rubato throughout

Piano

Ped. sempre

Fragments

for solo piano
"Italocalvino"

Jordan Nobles

quickly but very free

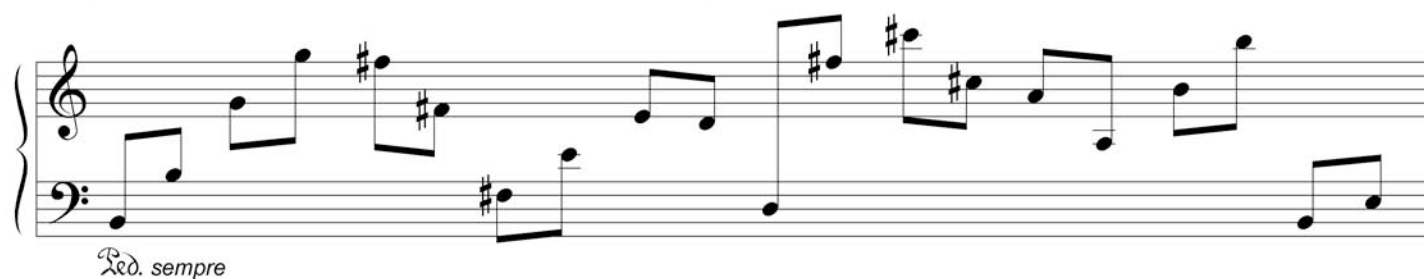

And. sempre

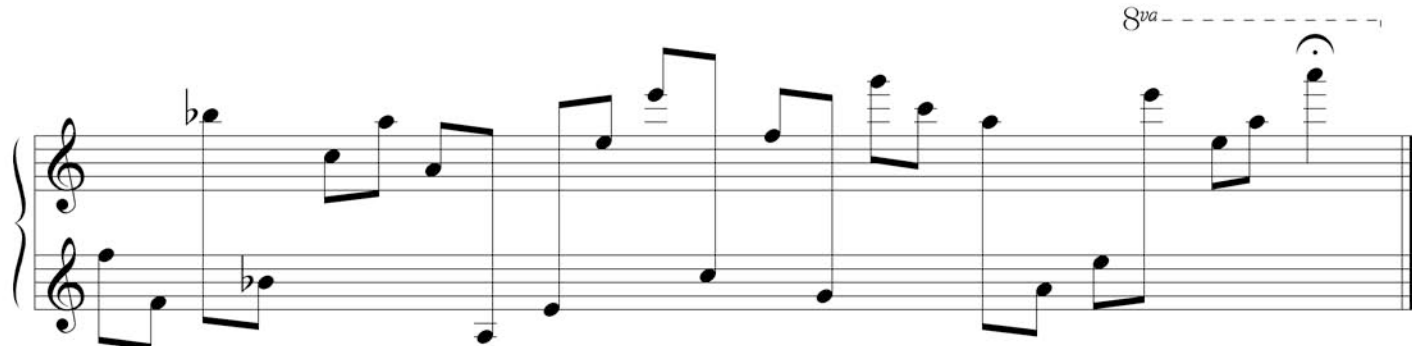
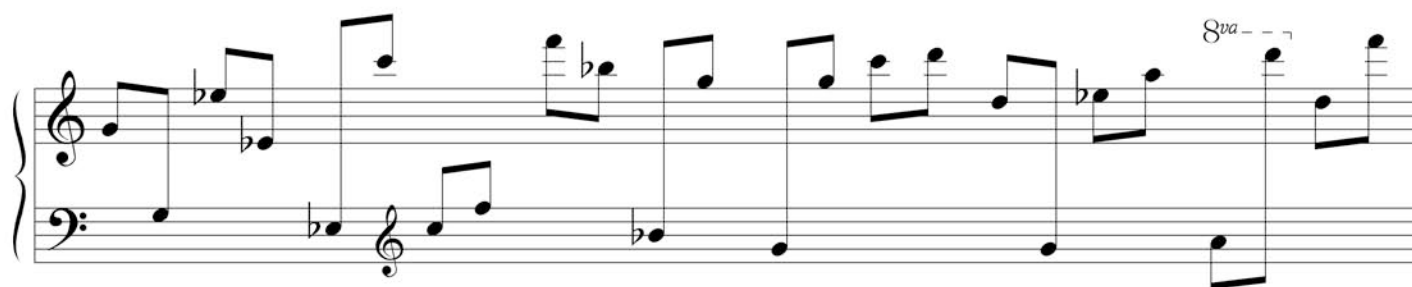

Fragments

for solo piano

"Zappafrank"

Repeating notes fade like echoes

Jordan Nobles

Ped. sempre

Fragments

for solo piano

"Mandelbrot"

Jordan Nobles

fast but rubato

Piano

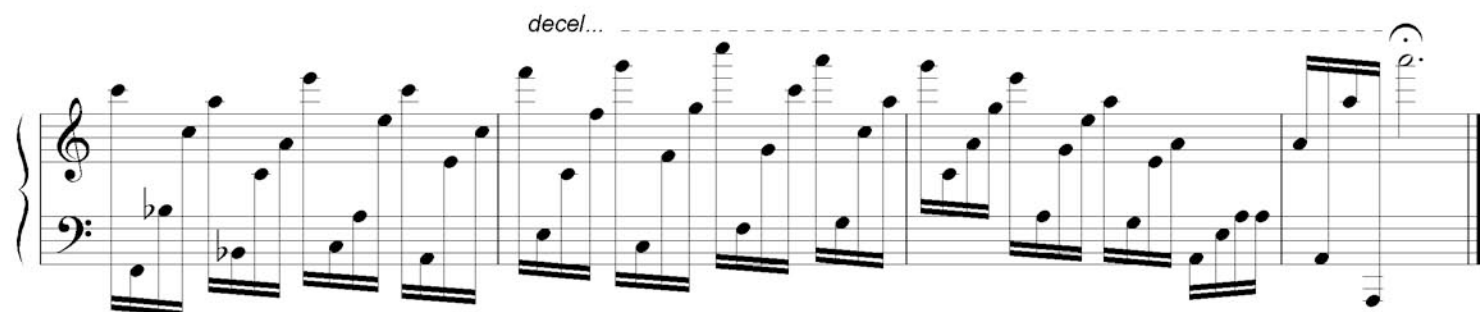
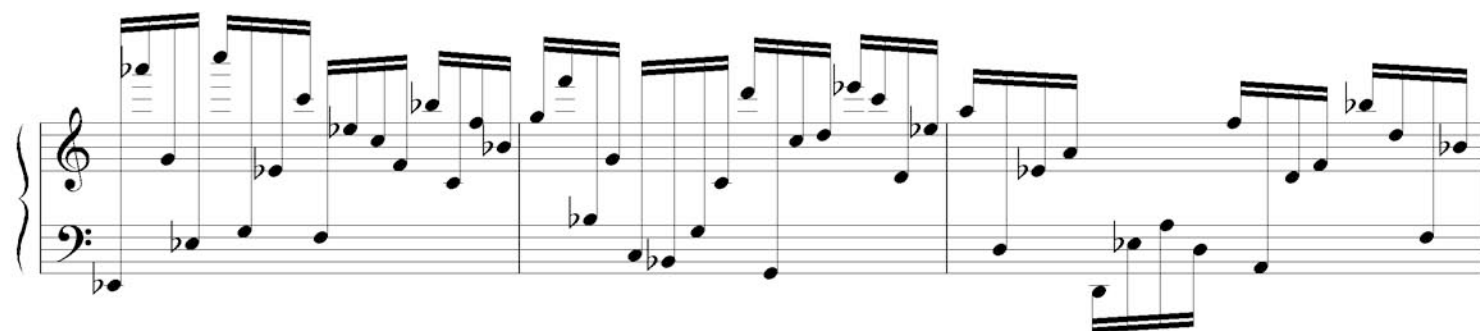
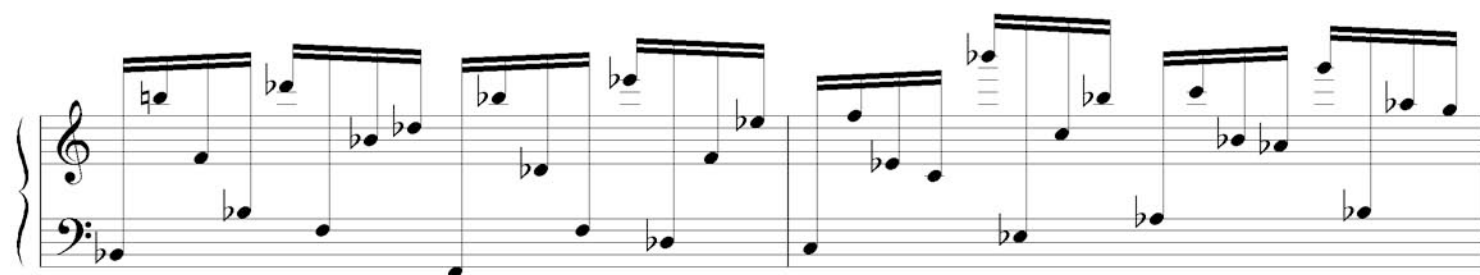
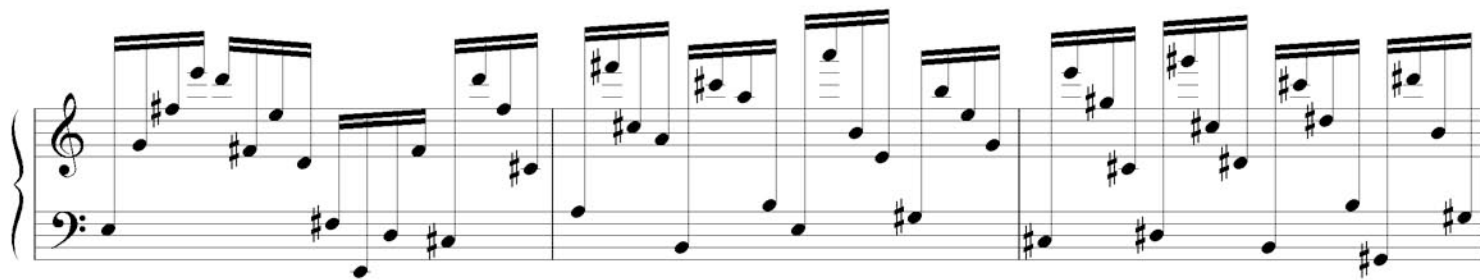

Fragments

for solo piano

"Nietzsche"

Jordan Nobles

Start Tremolo slowly, then accelerate

Each measure can be whatever length is desired

Piano

pp
And. sempre

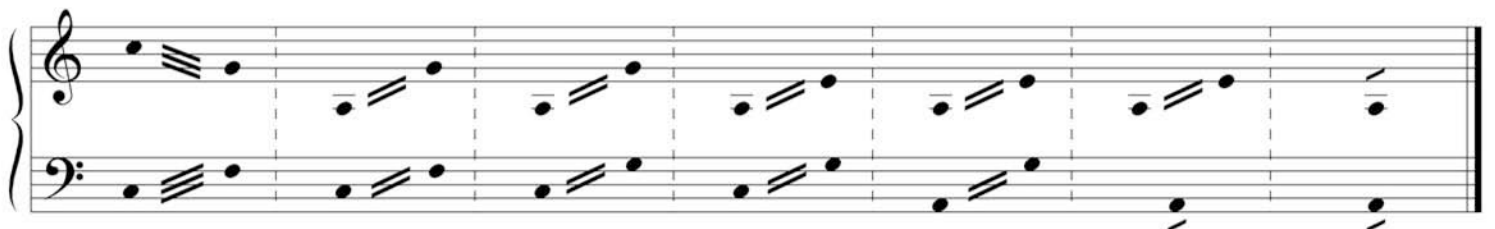
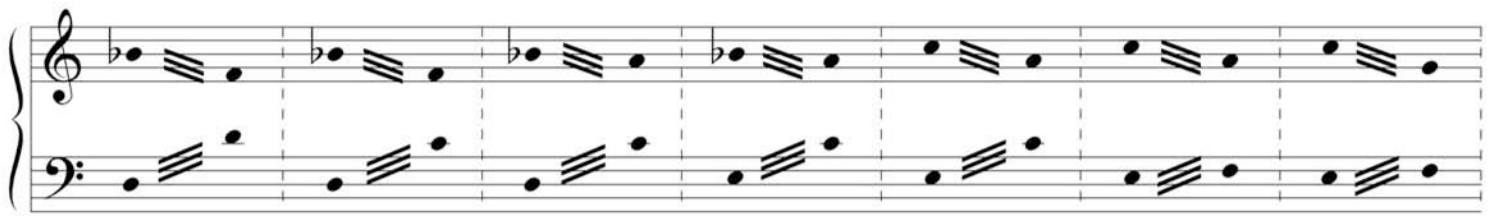
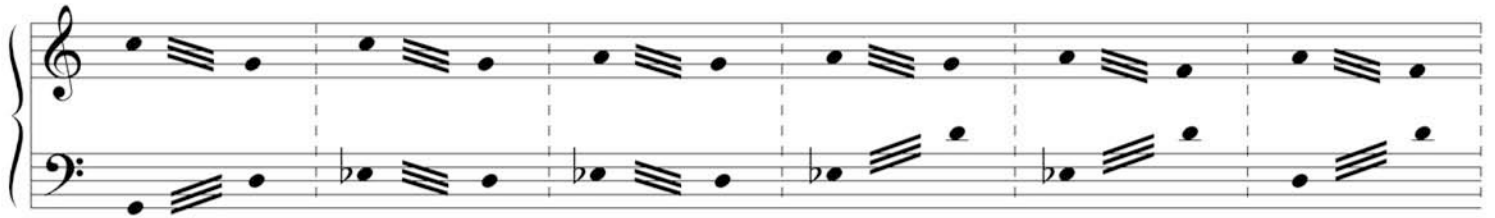
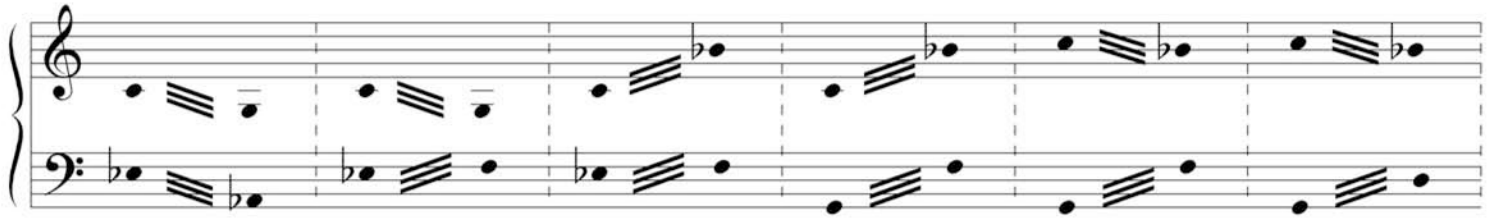
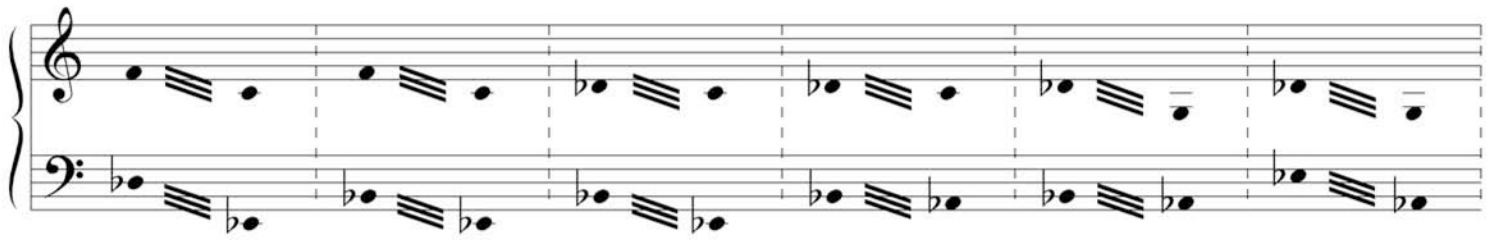

Fragments

for solo piano
"Nemo"

Jordan Nobles

♩ = 60

Piano

pp
Red. sempre

Fragments

for solo piano

“Whiterabbit”

Jordan Nobles

fast but rubato

Randomly play each bar 1-4 times

Sva

Piano

And.sempre

Sva

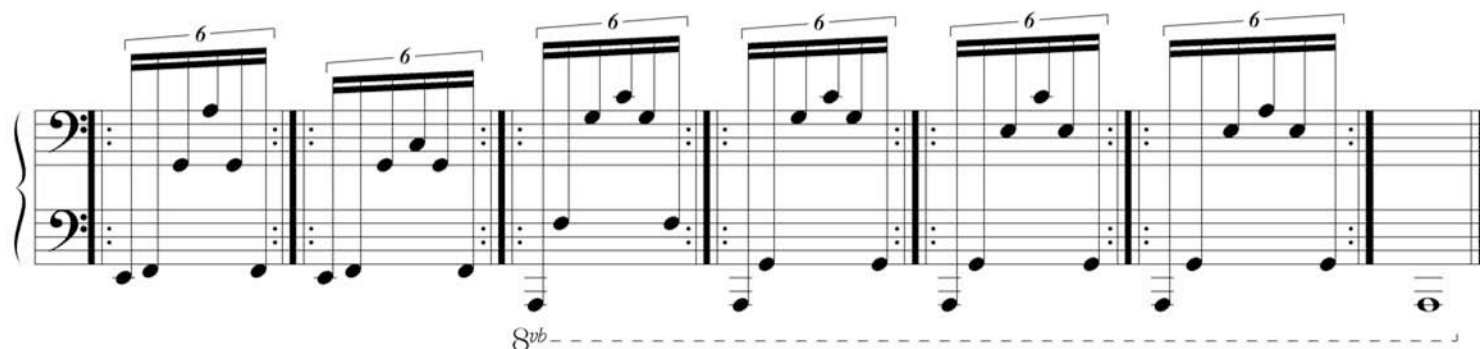
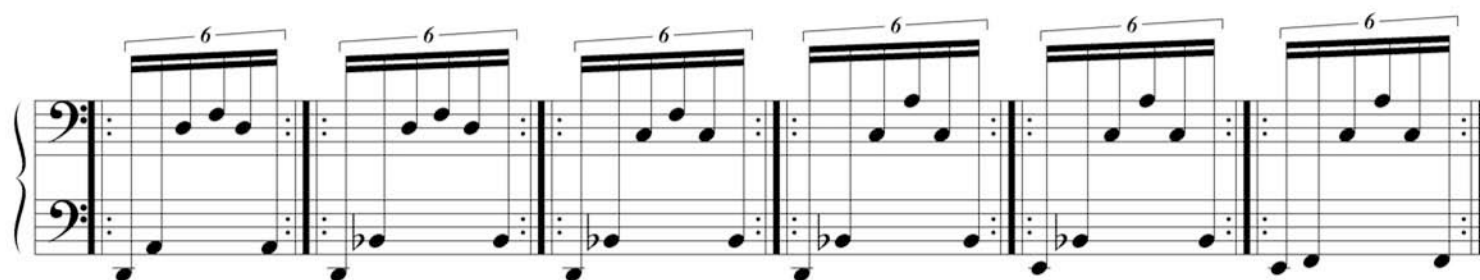
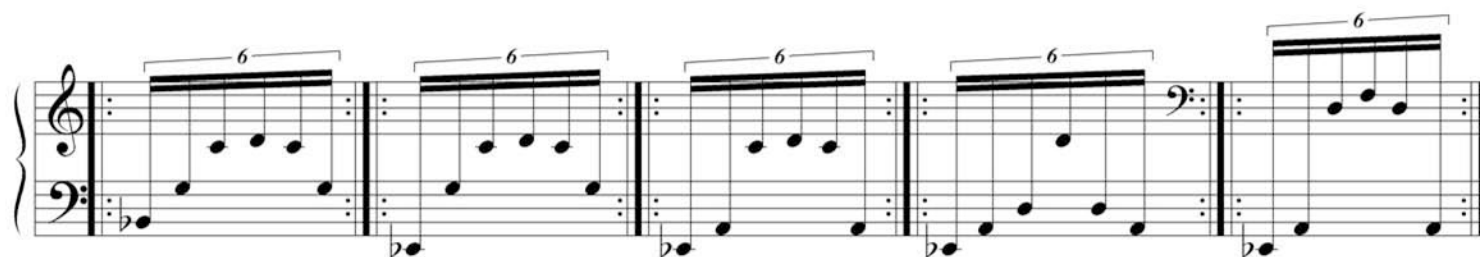
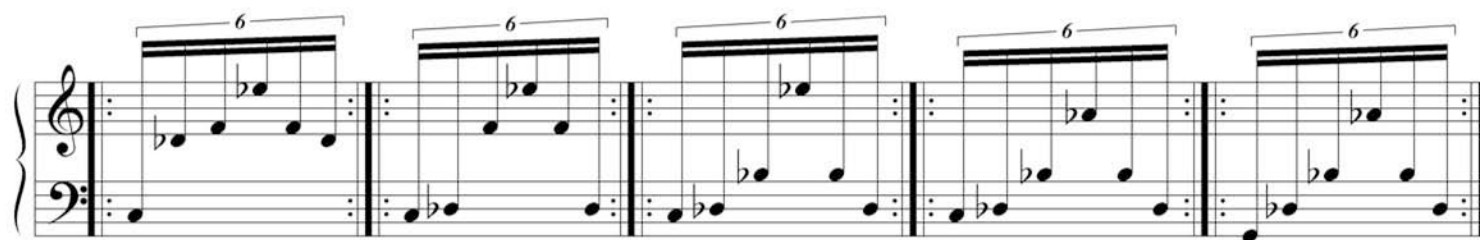

8vb